

Appendix 1

13/00832/FUL - Former Ruskin College Site

N

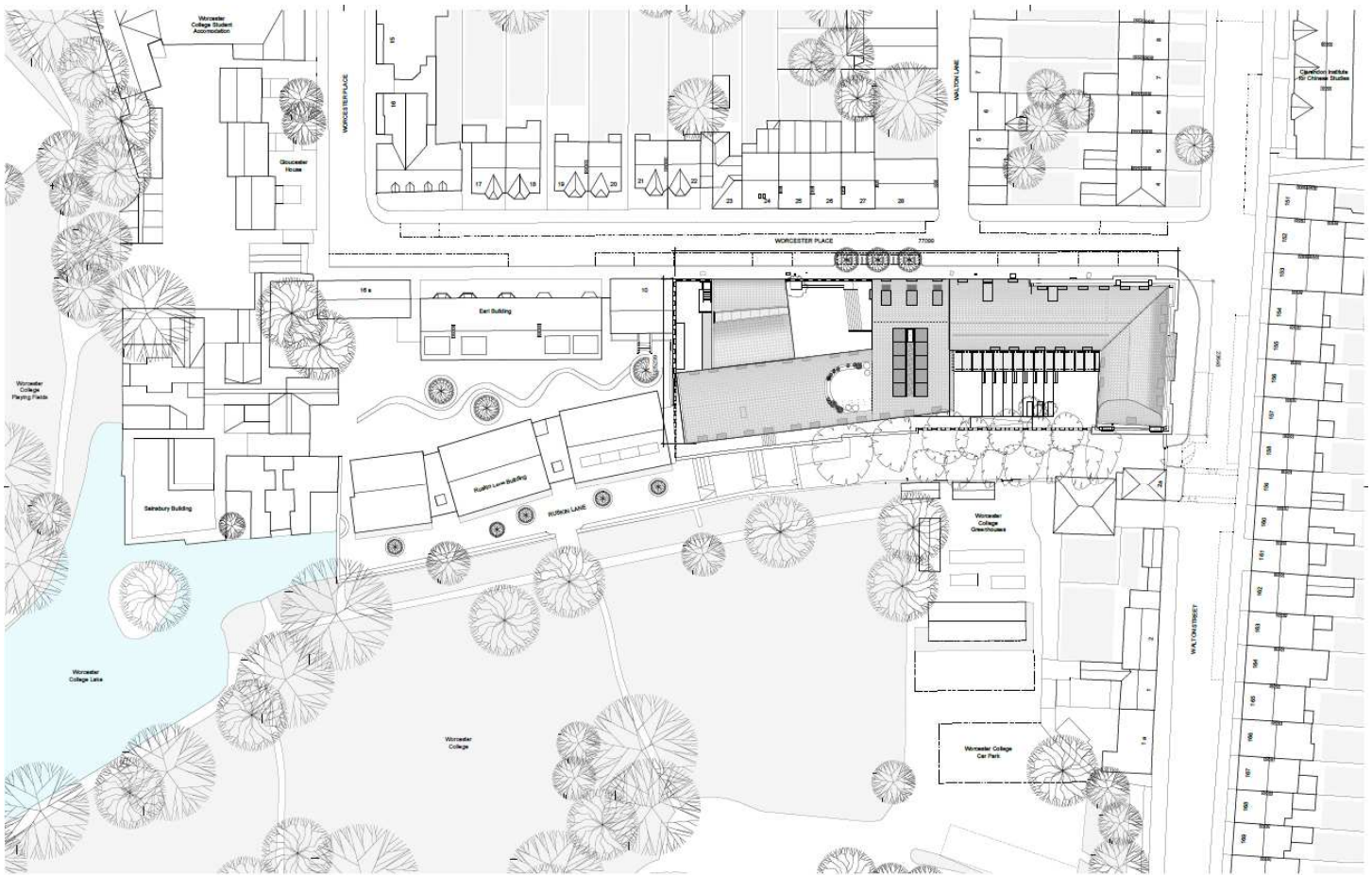

<table border="1"> <thead> <tr> <th>Revision</th> <th>Date</th> <th>Notes</th> </tr> </thead> <tbody> <tr> <td>A</td> <td>08/02/19</td> <td>Worcester Place Highway and Footbridge added</td> </tr> <tr> <td>B</td> <td>10/02/19</td> <td>Worcester Road parking added</td> </tr> <tr> <td>C</td> <td>18/02/19</td> <td>Senate/Planning Submissions</td> </tr> <tr> <td>D</td> <td>18/02/19</td> <td>Senate/Planning Submissions Amended</td> </tr> </tbody> </table>	Revision	Date	Notes	A	08/02/19	Worcester Place Highway and Footbridge added	B	10/02/19	Worcester Road parking added	C	18/02/19	Senate/Planning Submissions	D	18/02/19	Senate/Planning Submissions Amended	<p>AMENDED PLAN</p>	<p>App Plan</p>	<p>1. The proposed development is shown on the site plan as shown in the attached drawings. The site plan and drawings are subject to the provisions of the Planning Act 2008 and the Planning (Listed Buildings and Conservation Areas) Act 1967. The applicant is responsible for ensuring that the proposed development complies with the provisions of the Planning Act 2008 and the Planning (Listed Buildings and Conservation Areas) Act 1967.</p>	<p>ABA</p> <p>Architectural & Building Associates</p> <p>100-102, 104, 106, 108, 110, 112, 114, 116, 118, 120, 122, 124, 126, 128, 130, 132, 134, 136, 138, 140, 142, 144, 146, 148, 150, 152, 154, 156, 158, 160, 162, 164, 166, 168, 170, 172, 174, 176, 178, 180, 182, 184, 186, 188, 190, 192, 194, 196, 198, 200, 202, 204, 206, 208, 210, 212, 214, 216, 218, 220, 222, 224, 226, 228, 230, 232, 234, 236, 238, 240, 242, 244, 246, 248, 250, 252, 254, 256, 258, 260, 262, 264, 266, 268, 270, 272, 274, 276, 278, 280, 282, 284, 286, 288, 290, 292, 294, 296, 298, 300, 302, 304, 306, 308, 310, 312, 314, 316, 318, 320, 322, 324, 326, 328, 330, 332, 334, 336, 338, 340, 342, 344, 346, 348, 350, 352, 354, 356, 358, 360, 362, 364, 366, 368, 370, 372, 374, 376, 378, 380, 382, 384, 386, 388, 390, 392, 394, 396, 398, 400, 402, 404, 406, 408, 410, 412, 414, 416, 418, 420, 422, 424, 426, 428, 430, 432, 434, 436, 438, 440, 442, 444, 446, 448, 450, 452, 454, 456, 458, 460, 462, 464, 466, 468, 470, 472, 474, 476, 478, 480, 482, 484, 486, 488, 490, 492, 494, 496, 498, 500, 502, 504, 506, 508, 510, 512, 514, 516, 518, 520, 522, 524, 526, 528, 530, 532, 534, 536, 538, 540, 542, 544, 546, 548, 550, 552, 554, 556, 558, 560, 562, 564, 566, 568, 570, 572, 574, 576, 578, 580, 582, 584, 586, 588, 590, 592, 594, 596, 598, 600, 602, 604, 606, 608, 610, 612, 614, 616, 618, 620, 622, 624, 626, 628, 630, 632, 634, 636, 638, 640, 642, 644, 646, 648, 650, 652, 654, 656, 658, 660, 662, 664, 666, 668, 670, 672, 674, 676, 678, 680, 682, 684, 686, 688, 690, 692, 694, 696, 698, 700, 702, 704, 706, 708, 710, 712, 714, 716, 718, 720, 722, 724, 726, 728, 730, 732, 734, 736, 738, 740, 742, 744, 746, 748, 750, 752, 754, 756, 758, 760, 762, 764, 766, 768, 770, 772, 774, 776, 778, 780, 782, 784, 786, 788, 790, 792, 794, 796, 798, 800, 802, 804, 806, 808, 810, 812, 814, 816, 818, 820, 822, 824, 826, 828, 830, 832, 834, 836, 838, 840, 842, 844, 846, 848, 850, 852, 854, 856, 858, 860, 862, 864, 866, 868, 870, 872, 874, 876, 878, 880, 882, 884, 886, 888, 890, 892, 894, 896, 898, 900, 902, 904, 906, 908, 910, 912, 914, 916, 918, 920, 922, 924, 926, 928, 930, 932, 934, 936, 938, 940, 942, 944, 946, 948, 950, 952, 954, 956, 958, 960, 962, 964, 966, 968, 970, 972, 974, 976, 978, 980, 982, 984, 986, 988, 990, 992, 994, 996, 998, 1000</p>	<p>Project: Worcester College, Walton Street Quad</p> <p>Title: Proposed Site Plan</p> <p>Client: Worcester College</p> <p>Scale: A3 - 1:500 - A1 - 1:200</p> <p>Date: 18/02/19</p> <p>Drawn: [Name]</p>
Revision	Date	Notes																		
A	08/02/19	Worcester Place Highway and Footbridge added																		
B	10/02/19	Worcester Road parking added																		
C	18/02/19	Senate/Planning Submissions																		
D	18/02/19	Senate/Planning Submissions Amended																		

This page is intentionally left blank